ALLEGATO A
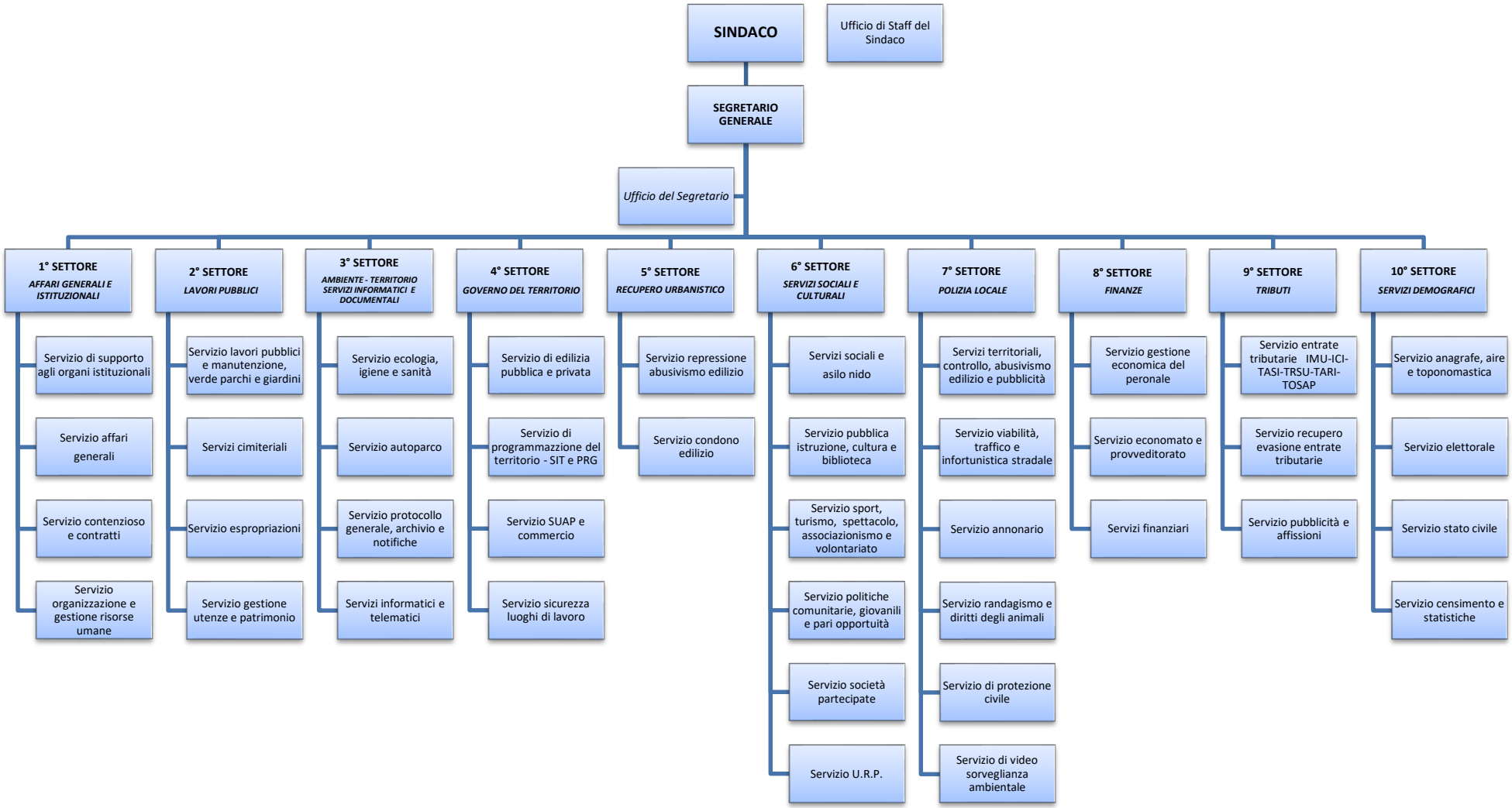
COMUNE DI SAN GIOVANNI LA PUNTA
ORGANIGRAMMA